Complete Specification Sheet

CH-502

CHANNEL



Channel 502

Extruded Aluminum Mounting Channel

Specifications

Category	Rigid Channel
Series	Adjustable / Surface
Family	CH-502
Width	0.67in (17.1mm)
Internal Width	0.48in (12.2mm)
Height	0.34in (8.0mm)
Material	Aluminum

Features

- Available in 2 Meter Sections
- Extruded Aluminum Construction
- Anodized Matte Finish
- Consult Factory for Custom Lengths & Finishes

Dimensions

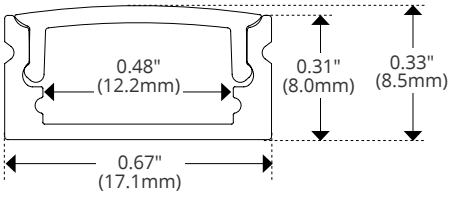

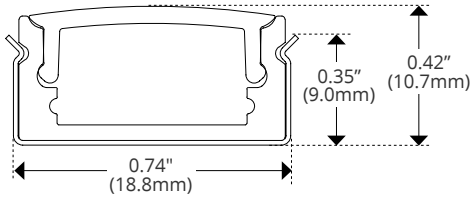

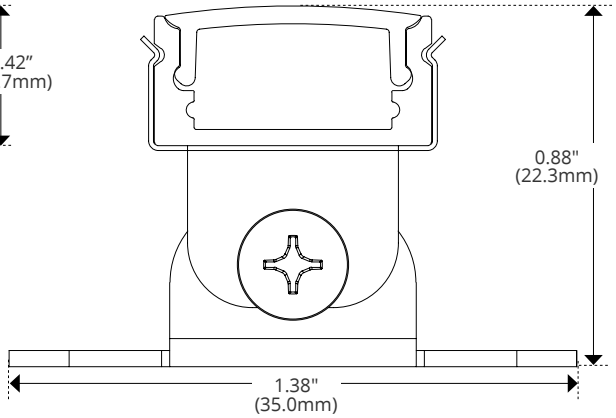

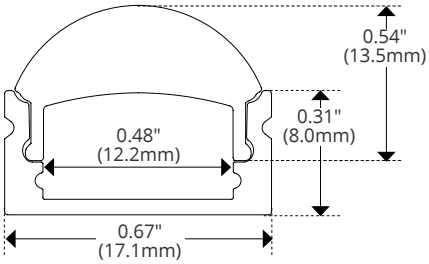

Kelvix reserves the right to update the product specifications at any time. To maintain warranty, field modifications must follow approved Kelvix installation instruction.

Fixture Type _____

Project Name _____

Location _____

Product Code Builder

CH-502

Product Code Builder

Example: CH-502-2-WH-CP-EC

SERIES	FAMILY	LENGTH	LENS	MOUNTING	END CAP
CH	502	2			EC
Channel	502 Channel	2 Meter	CL Clear FR Frosted WH White FG Frosted Graze CG Clear Graze	CP Clip PV Pivot	End Caps (Included)

LENS

Clear



CH-LNS-A-CL-2M

Frosted Graze

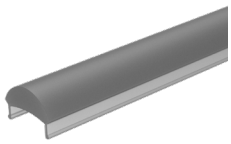

CH-LNS-G-FG-2M

Frosted

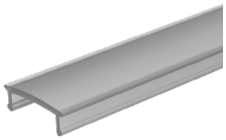

CH-LNS-A-FR-2M

Clear Graze



CH-LNS-G-CG-2M

White



CH-LNS-F-WH-2M

TRANSMISSION

CL	99%
FR	80%
WH	57%
FG	53%
CG	53%

MOUNTING

Clip

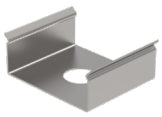

CH-502-PAK-CP

Pivot



CH-502-PAK-PV

END CAP

End Cap

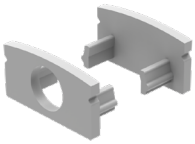

CH-502-PAK

Kelvix reserves the right to update the product specifications at any time. To maintain warranty, field modifications must follow approved Kelvix installation instruction.

Fixture Type _____

Project Name _____

Location _____